

FRONT ELEVATION

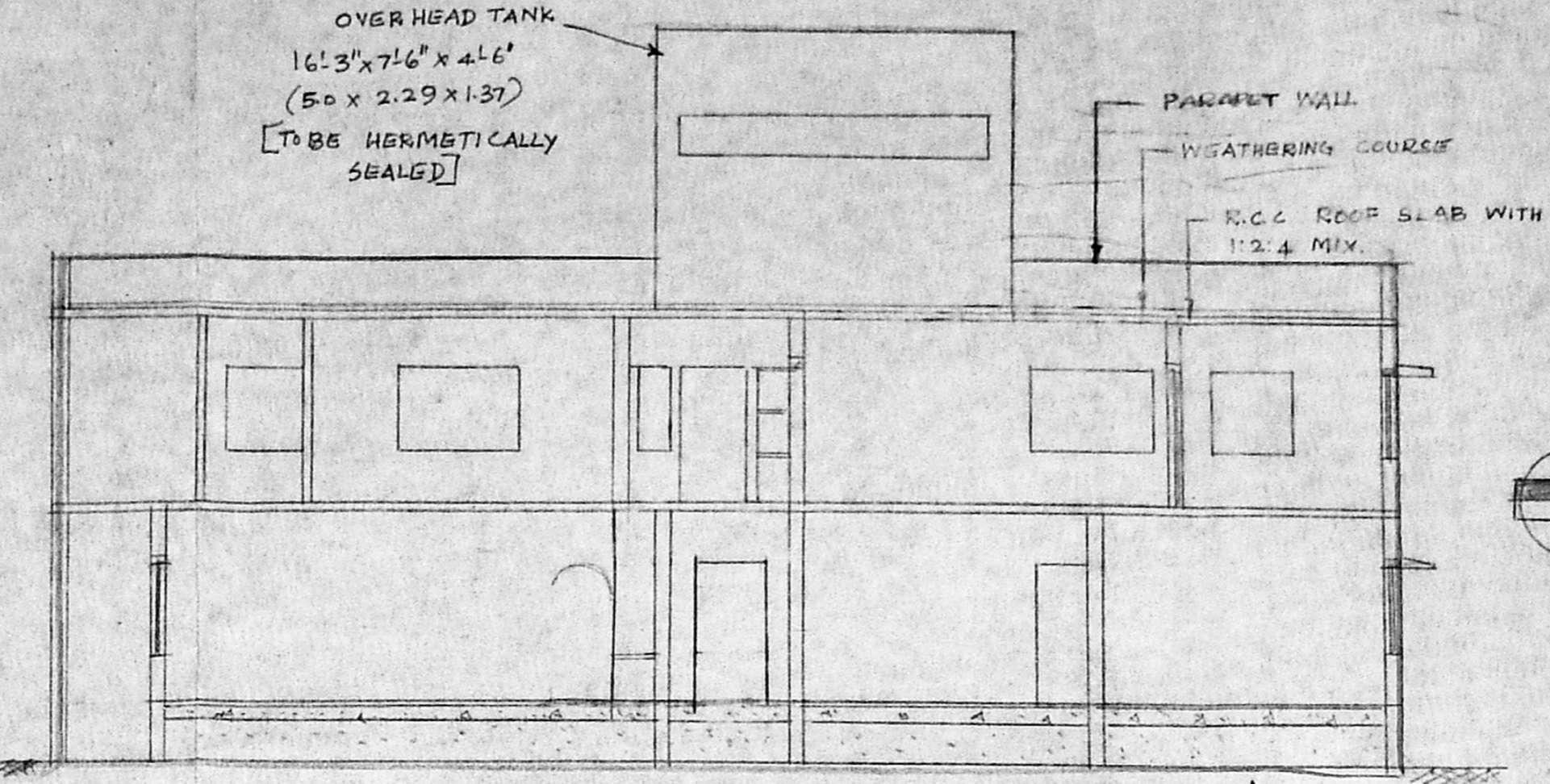

SECTION ON AB

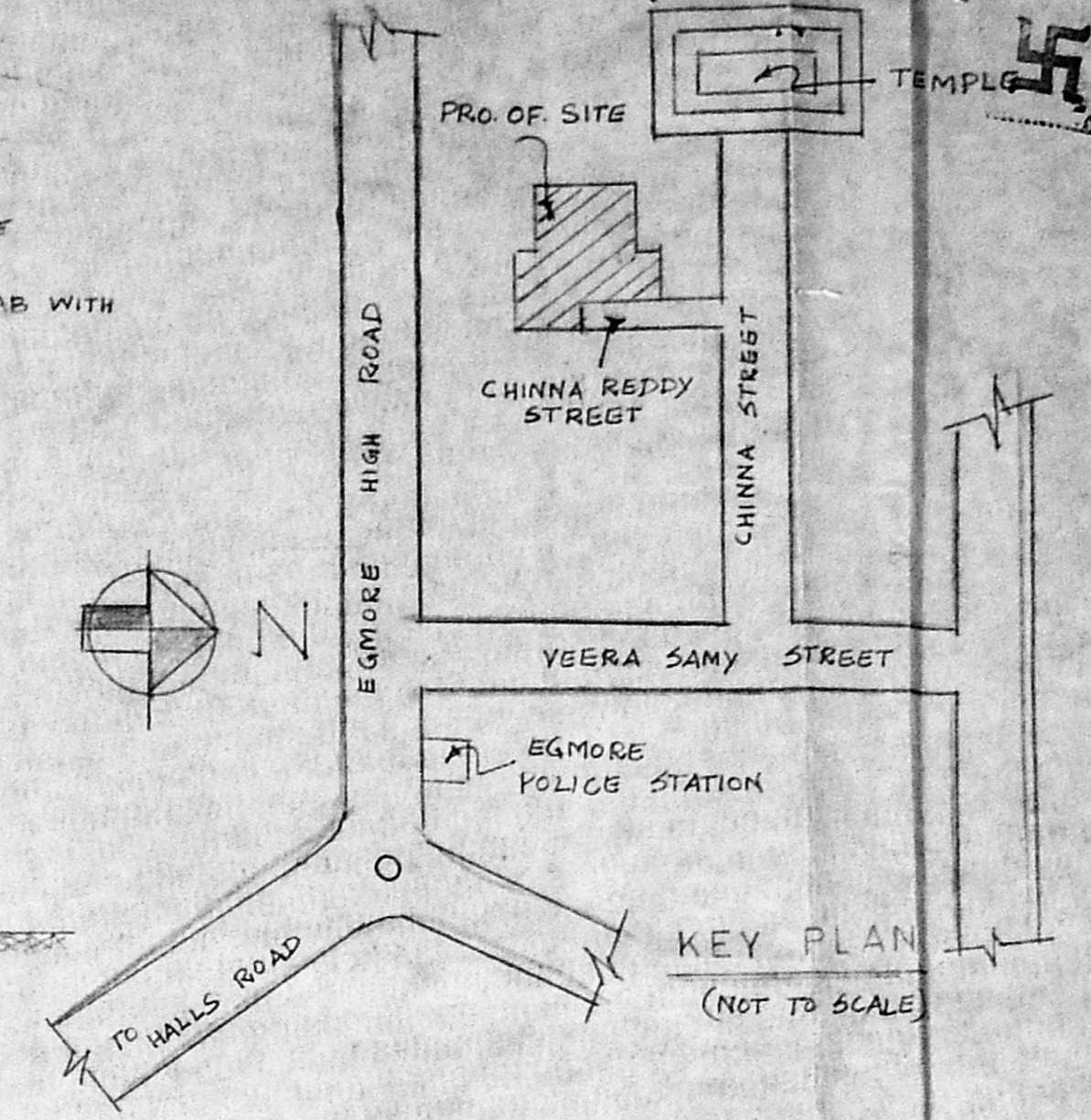

KEY PLAN
(NOT TO SCALE)

Revised plan
A/26752/95
PLAN SHOWING THE PROPOSED
DWELLING HOUSE 2ND FLOOR
NO. 10, 11/A, 12 CHINNA REDDY
STREET, EGMORE OF R.S. Nos.
673/A, 672/3, 673/2 OF
BLOCK NO: 36.
MADRAS-600 008.
FOR: MR. V. SIVAGAMINATHAN &
V. SIVASUBRAMANIAN.

SPECIFICATIONS
FOUNDATION: COLUMN FOUNDATION.
SUPERSTRUCTURE: B.W. IN C.M. 1:1:6.
ROOFING: 4" TH. R.C.C. SLAB 1:2:4 MIX.
PLASTERING: IN C.M. 1:4 MIX.
FLOORING: MOSAIC FLOORING.
WOODWORK: T.W. MAIN DOOR ALL OTHER
DOORS AND WINDOWS, VENTILATORS ARE
MADE BY I-CLASS COUNTRY WOOD.
WEATHERING
COURSE: LAID IN TWO LAYERS WITH
PRESSED TILES.

SCHEDULE OF JOINERY.

MD	MAIN DOOR - 3'3" x 7'0"	1.00	x 2.10
D ₁	DOOR - 3'0" x 7'0"	0.91	x 2.10
D ₂	DOOR - 2'6" x 7'0"	0.76	x 2.10
W ₁	WINDOW - 6'0" x 4'6"	1.83	x 1.37
W ₂	WINDOW - 5'0" x 4'6"	1.52	x 1.37
W ₃	WINDOW - 3'6" x 4'6"	1.07	x 1.37
V	VENTILATOR 3'0" x 2'6"	0.91	x 0.76
F.D	FRENCH DOOR 5'0" x 7'0"	1.52	x 2.10
S.D	SLIDING DOOR 3'0" x 7'0"	0.91	x 2.10
W ₄	WINDOW 1'6" x 4'6"	0.46	x 1.37
G.D	GRILL DOOR 3'3" x 7'0"	1.00	x 2.10

AREA STATEMENT.

PLOT AREA:	5351.00	54 M	497.31
GROUND FLOOR AREA:	2604.00		241.92
FIRST FLOOR AREA:	2803.00		260.40
TOTAL	5407.00		502.32
PLOT COVERAGE:	57.8%		
F.S.I	1.13		
PARKING AREA	491.00		45.61
HEAD ROOM	175.50		16.30

COLOUR CODE
PROPOSAL ROAD
BOUNDARY SEWER

DRAWN: N. VENKATESAN
SCALE 1" = 8'-0"
OWNER
V. Sivagaminathan

LICENSED SURVEYOR.

R. VENUGOPAL, THE A.M.I.E.
CORPORATION OF MADRAS
Civil & Sanitary Engineering
Licensed Surveyor, Class-1
Licensed Plumber, Class-1
Sewerage No. Water No.
B. Neelakandan Street, Madras-600 008
Madras Corporation No. 10000
MADRAS-600 008

A/20133/19 A/B/96
Planning Permit No.
APPROVED
SUBJECT TO THE CONDITIONS IN
THIS OFFICE LETTER.
No. A/26752/95, Date 17-1-96
FOR MEMBERS
MADRAS MUNICIPALITY
DEVELOPMENT AUTHORITY
MADRAS

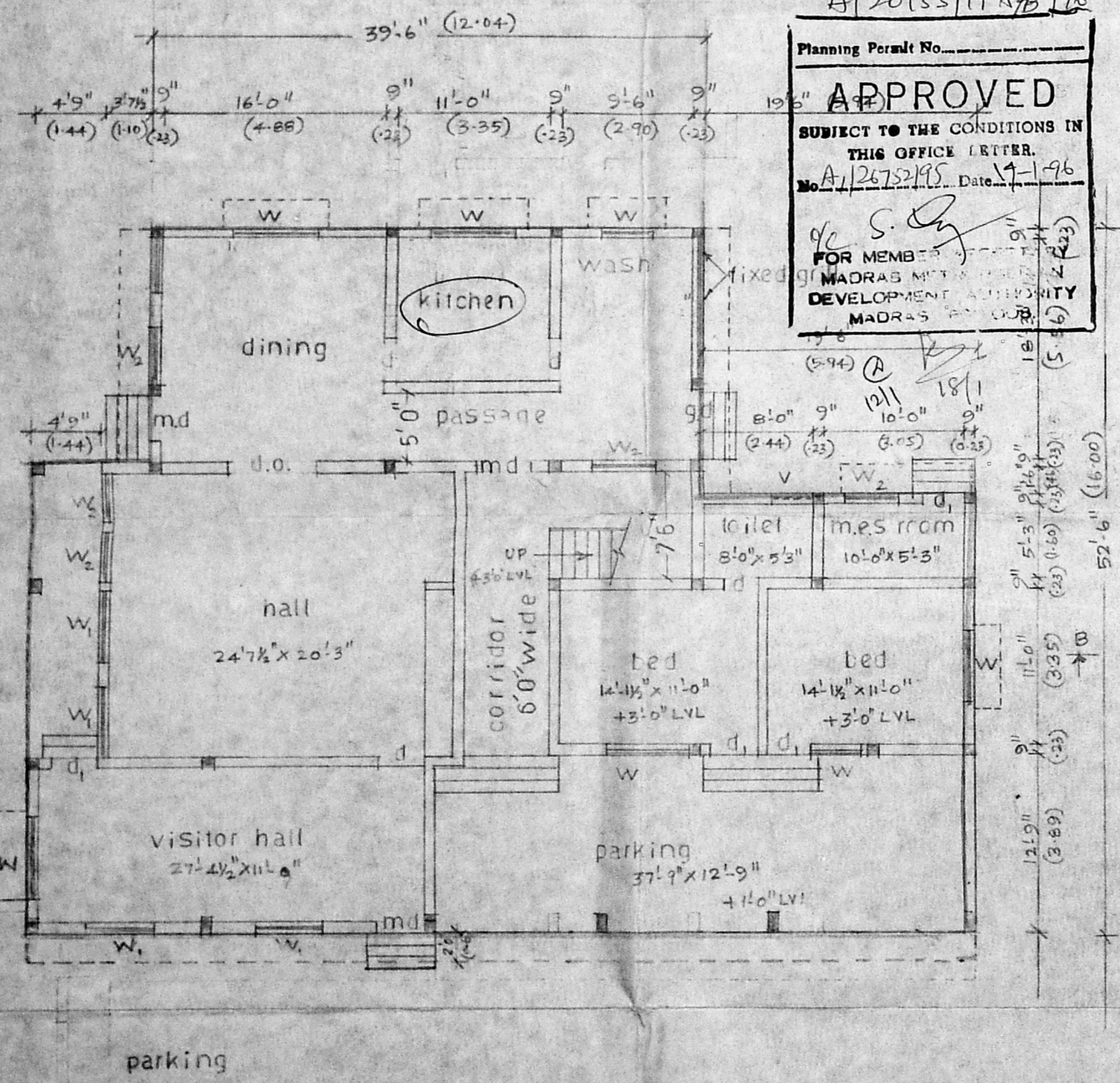

GROUND FLOOR PLAN

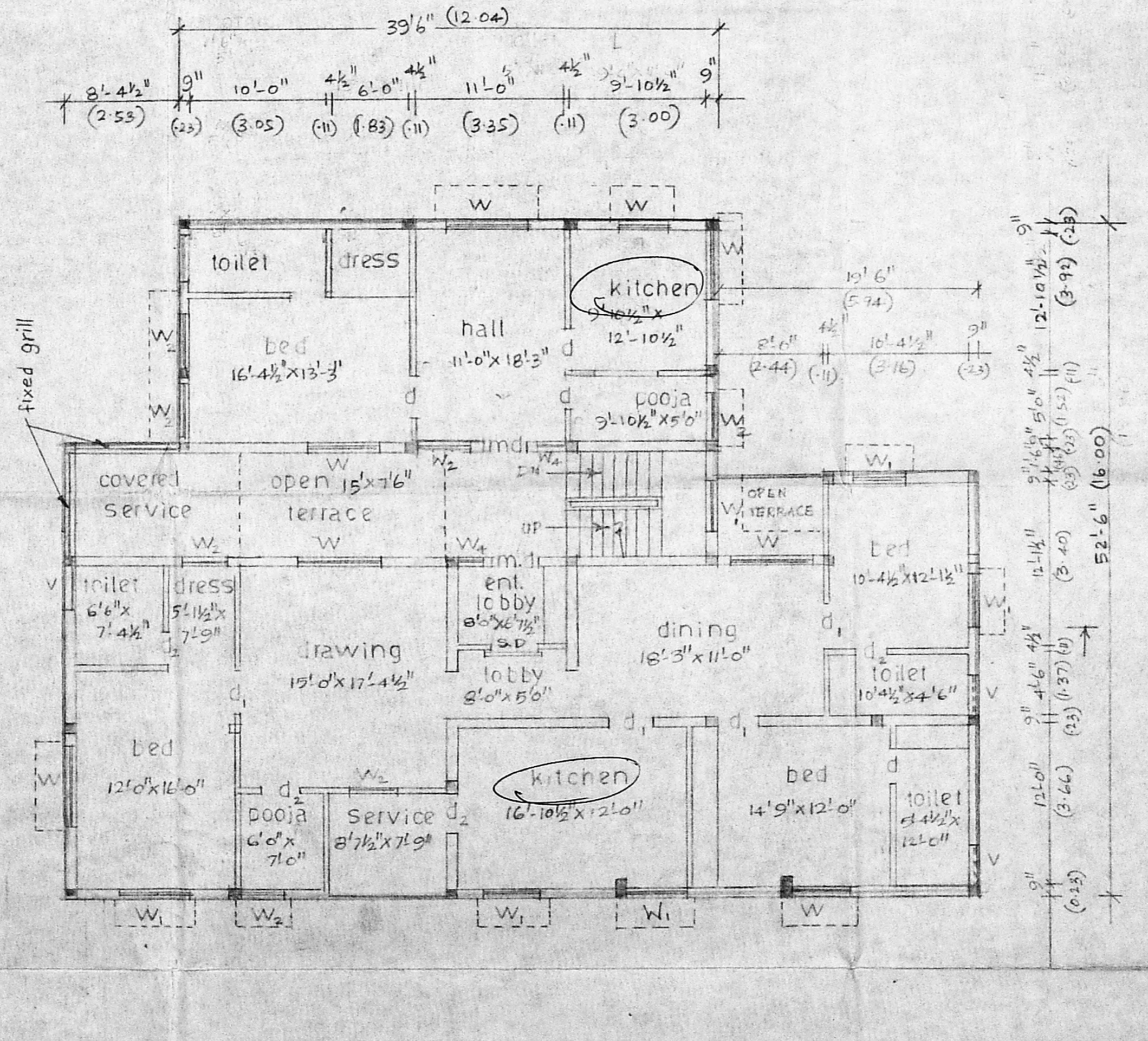

FIRST FLOOR PLAN

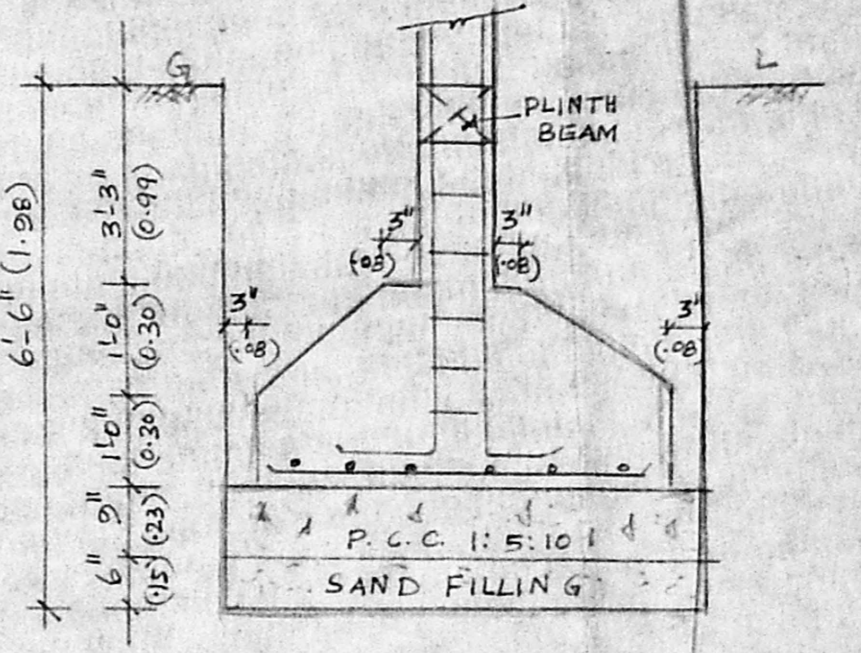

FOUNDATION DETAILS

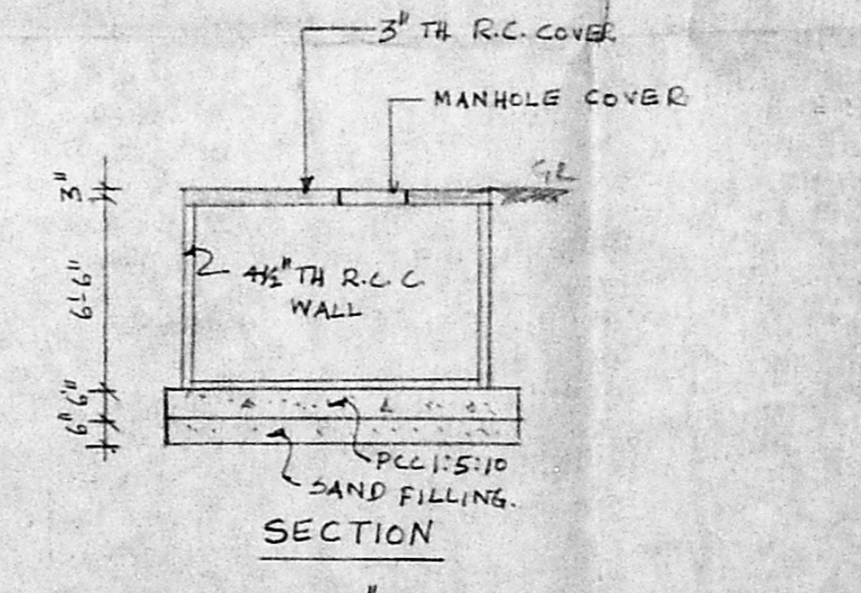

SECTION

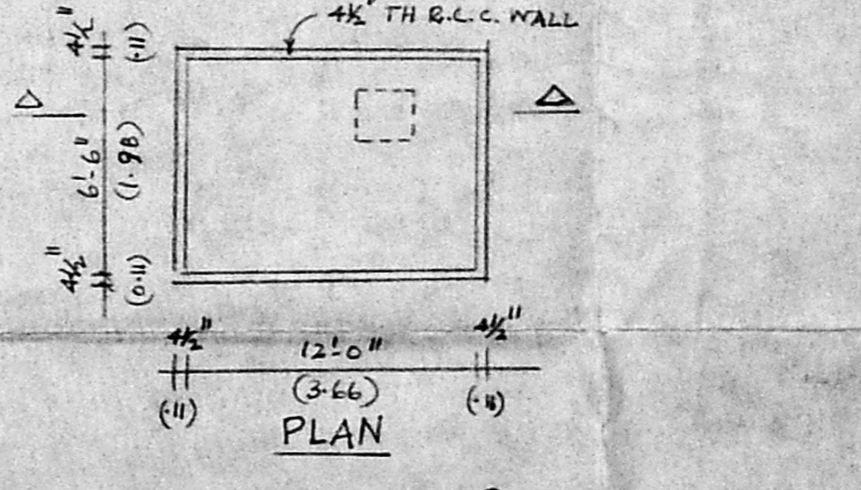

SUMP DETAILS

[TO BE HERMETICALLY SEALED]

Revised plan II
 Scouting plan
 A/126752/195
 29/12/95

W. Venugopal
R. VENUGOPAL, R.A.E.E.
 CORPORATION OF MADRAS
 Civil & Sanitary Engineering (annuitant)
 Licensed Surveyor, Class-I No. 320
 Licensed Plumber, Class-I Metro Water
 Sewerage No. Water Supply No.
 8, Neelakandan Street, Nungambakkam (Laxo area)
 Outside of Corporation Girls Higher Secondary School
MADRAS - 600 024

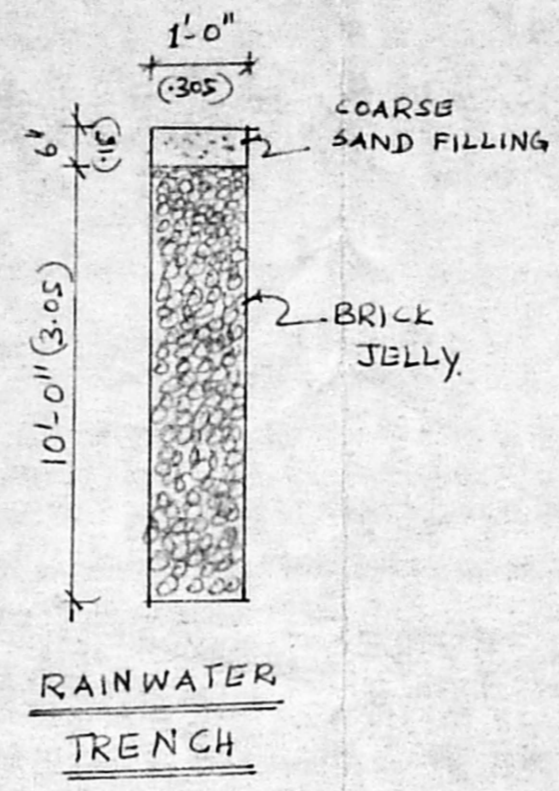

SHEET No. 2.

PLAN SHOWING THE PROPOSED DWELLING HOUSE AT DOOR No. 10, 11/A, 12, CHINNA REDDY STREET, EGMORE OF R.S No. 673/A, 672/3, 673/2 BLOCK No. 36. MADRAS - 600008.

FOR: MR. V. SIVAGAMINATHAN & V. SIVA SUBRAMANIAN.

COLOUR CODE
 PROPOSAL ROADS
 BOUNDARY SEWER

OWNER:
V. Sivagaminathan

LICENSED SURVEYOR:

W. Venugopal
R. K. VENUGOPAL R.A.E.E.
 CORPORATION OF MADRAS
 Licensed Surveyor Class-I No. 320

ARCHITECTS:-
K.R. ASSOCIATES.
 ARCHITECTS & ENGINEERS.,
 NO. 28, 53RD STREET 5TH AVENUE,
 ASHOK NAGAR,
 MADRAS - 600 083.
 PHONE: 4824780.

A/20133/19 B/B/96

Planning Permit No. _____
APPROVED
 SUBJECT TO THE CONDITIONS IN THIS OFFICE LETTER.
 No. A/126752/195 Date 19-1-96
 FOR MEMBER SECRETARY
 MADRAS METROPOLITAN
 DEVELOPMENT AUTHORITY
 MADRAS 600 008.

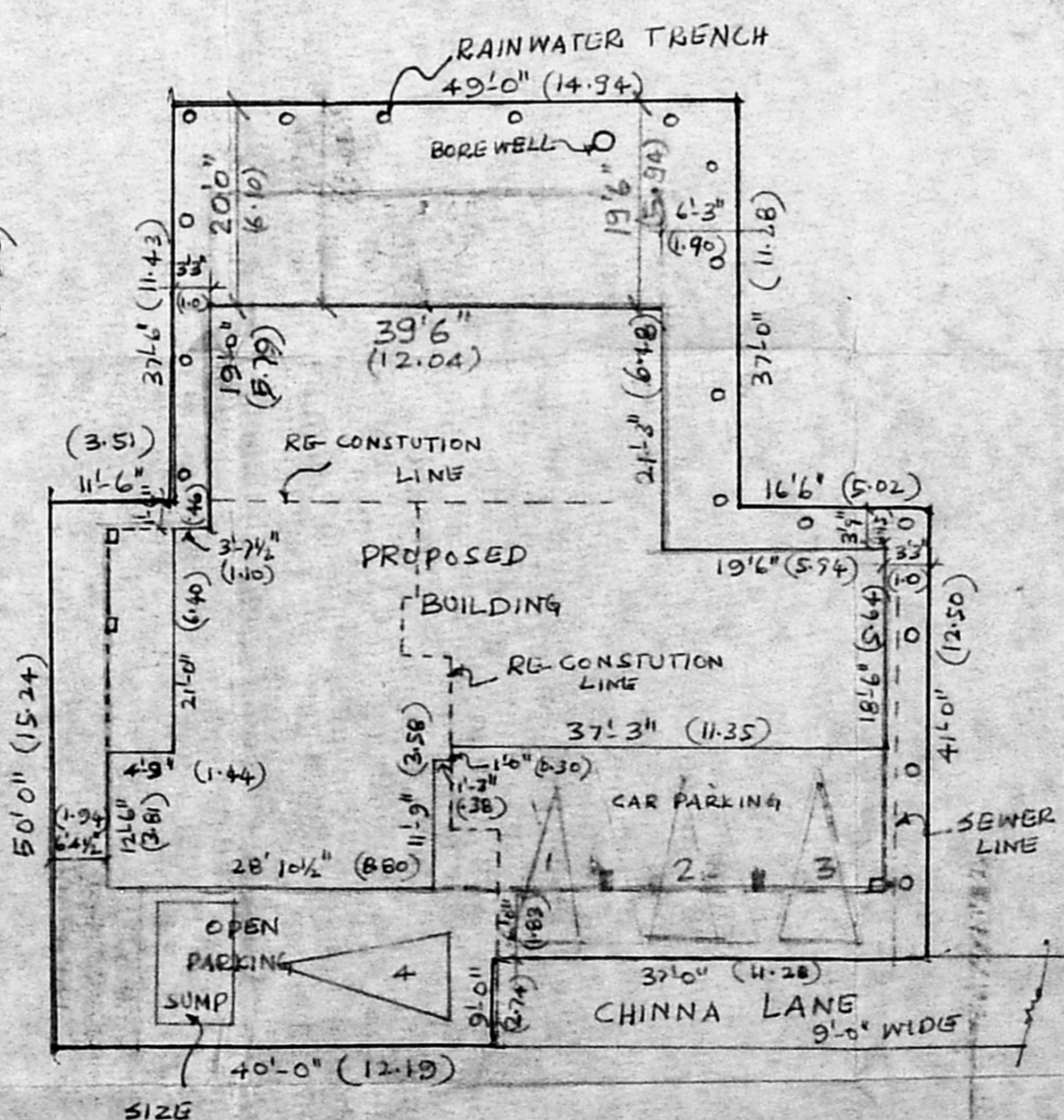
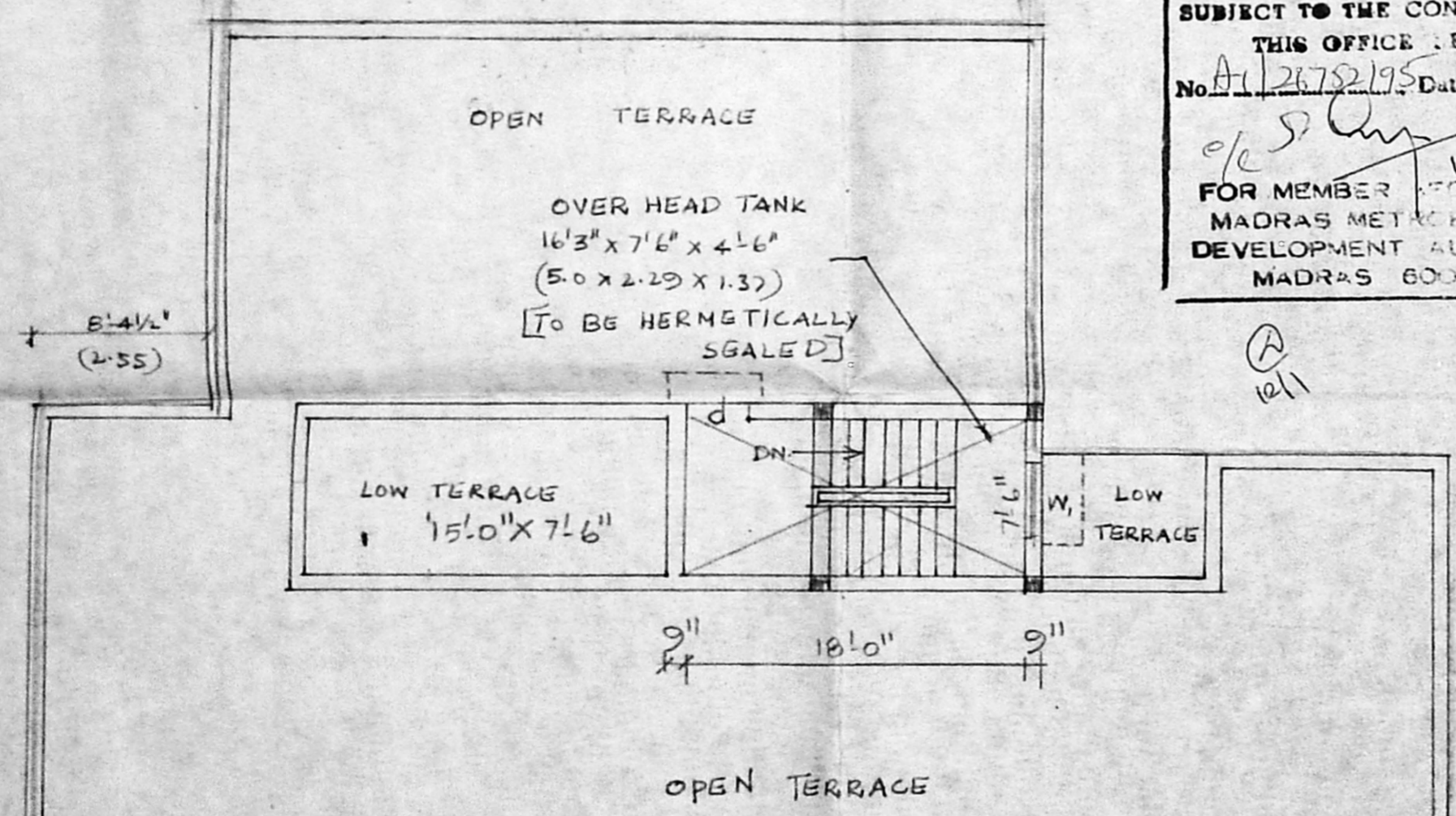
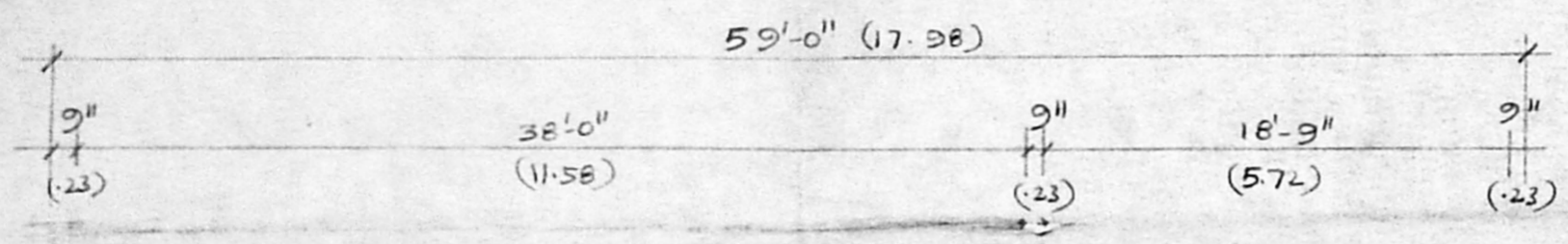

SITE PLAN
 (SCALE: 1" = 16'-0")
 [TO BE HERMETICALLY SEALED]

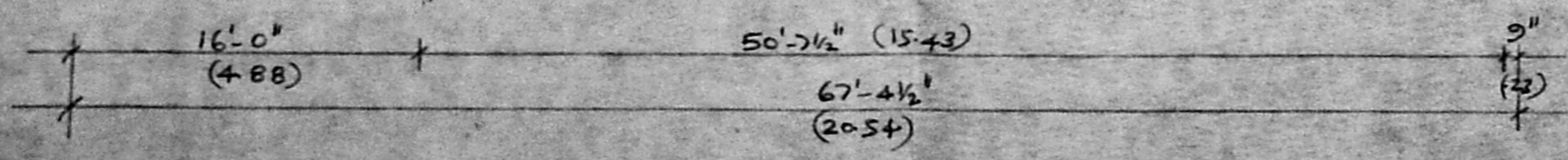
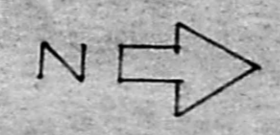

TERRACE FLOOR PLAN